



Newstead Open Studios art trail is a locally-inspired and crafted event, held annually since 2015 and based in and around Newstead, in the heart of Victoria's goldfields region.

Visit our artists in their studios. See paintings, drawings, prints, ceramics, jewellery, baskets, textiles and sculptures. All just ten minutes from Castlemaine.

Each year we open our studios to you, our visitors. Visiting a studio is special; come inside, look around, and ask questions and we'll happily share a story or two about what we make and why.

It's a feast for the senses. There will be plenty of beautiful and diverse art for sale at each studio, you might even make a purchase or two.

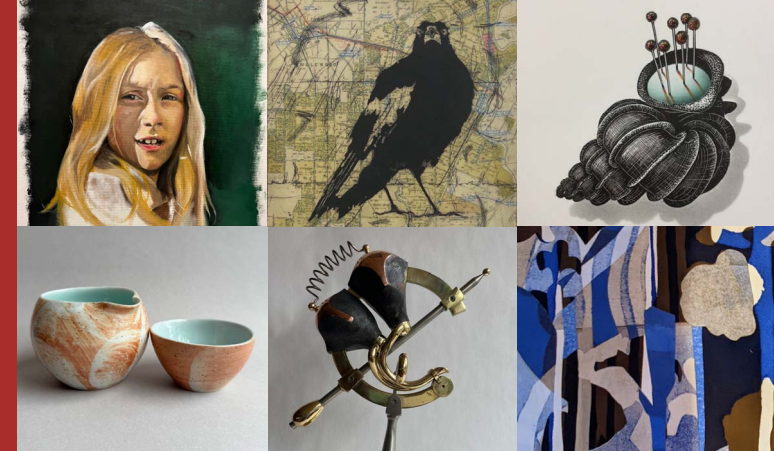

## Newstead Open Studios art trail 2026

21-22 & 28-29 March  
10am-4pm

Explore Newstead and surrounds  
by following our art trail.

Proudly sponsored by:

IGA Newstead • DIG Café • Crown Hotel  
Art Supplies Castlemaine • Maldon Getaways  
Maldon Motel • MANet Gallery • Andrew Skeoch  
Welshmans Reef Vineyard



[newsteadopenstudios.org](http://newsteadopenstudios.org)



Newstead Open Studios



[newstead\\_open\\_studios](https://www.instagram.com/newstead_open_studios)  
[#newsteadopenstudios](https://www.instagram.com/newsteadopenstudios)  
[#newsteadopenstudios2026](https://www.instagram.com/newsteadopenstudios2026)

[newsteadopenstudios@gmail.com](mailto:newsteadopenstudios@gmail.com)

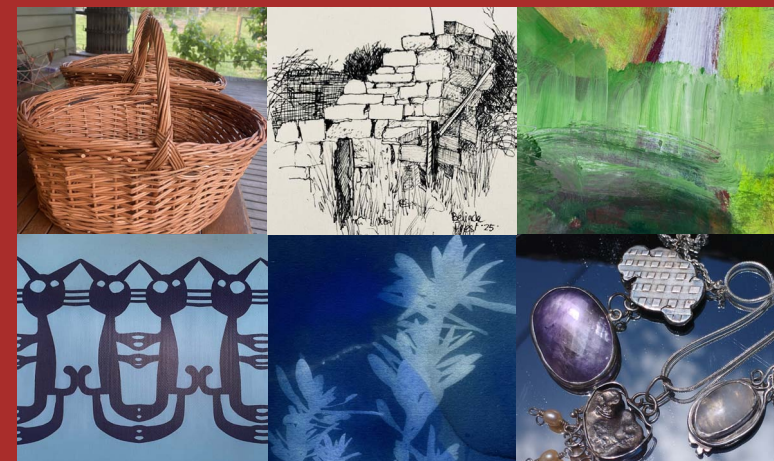

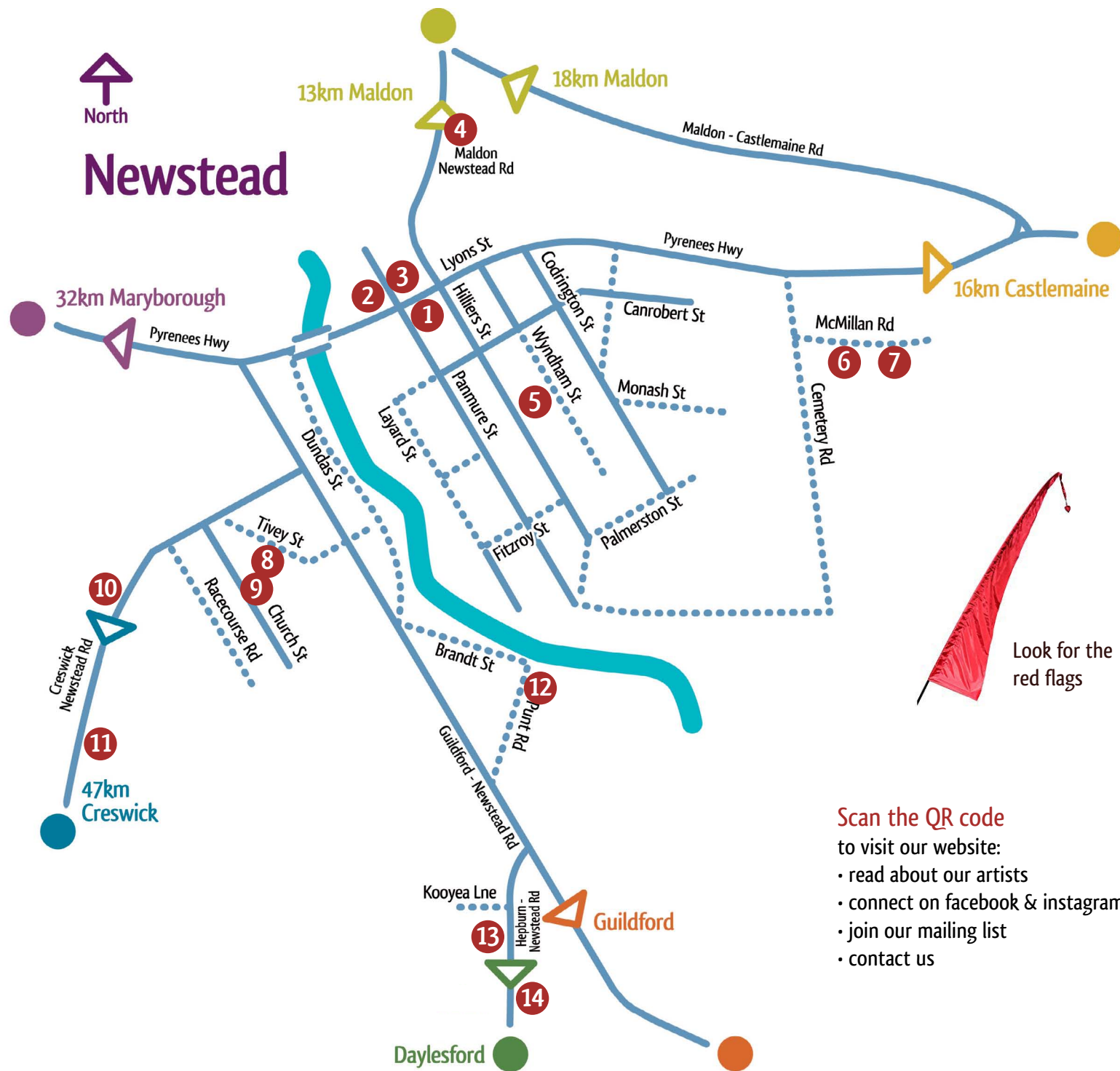

Scan the QR code

to visit our website:

- read about our artists
- connect on facebook & instagram
- join our mailing list
- contact us





# Newstead Open Studios art trail 2026

See each artist's work at [newsteadopenstudios.org](http://newsteadopenstudios.org)

 Prints, paintings, drawings or mixed media

 Jewellery, Textile or Basketry

 Ceramics  Sculpture

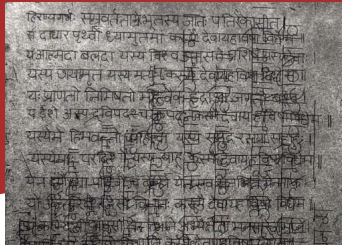

**1** Malini Lewis  
16a Lyons St, Newstead

0458 427 237



**1** Shelley Fremlin  
16a Lyons St, Newstead



0403 356 715



**2** Sarah Koschak  
6a Panmure St, Newstead

0419 322 681



**3** Honor Bradbeer  
9 Panmure St, Newstead

0430 354 513



**4** Leone Wallace  
494 Maldon-Newstead Rd, Welshmans Reef

0428 120 366

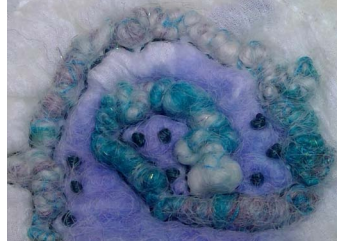

**5** Carol de Graauw  
26 Wyndham St, Newstead

0412 519 846



**6** Chris Johnston  
10 McMillan Rd, Green Gully

0418 512 471



**6** Rhyl Plant  
10 McMillan Rd, Green Gully

0439 064 701



**7** Chrisanne Blennerhassett  
60 McMillan Rd, Green Gully

0490 327 405







**7** Elaine Bayes  
60 McMillan Rd, Green Gully



0431 959 085



**8** Newstead Arts Hub  
8a Tivey St, Newstead



0409 996 561



**8** Prue McAdam  
8a Tivey St, Newstead



0428 391 707



**8** Richard Sullivan  
8a Tivey St, Newstead



0456 240 884



**9** RedShed Arts Workshop  
Church St, Newstead



0411 430 340



**10** Andrew Shirres  
10 Creswick-Newstead Rd, Newstead



0488 244 894



**11** Diana Orinda Burns  
833 Creswick-Newstead Rd, Sandon



0417 035 091



**12** Roger McKindley  
cnr Brandt St & Punt Rd, Newstead. Entry \$5, children free



0447 229 149



**13** Belinda Prest  
136 Hepburn-Newstead Rd, Strangways. Entry Kooyea Ln.



0490 865 626



**13** Trefor Prest  
136 Hepburn-Newstead Rd, Strangways. Entry Kooyea Ln.



0403 328 125



**14** Dave Lewis  
1080 Hepburn-Newstead Rd, Yandoit



0432 940 176

Our artists live and work on Djaara country.

We acknowledge and pay our respects to the Dja Dja Wurrung people as the traditional custodians of this land, and to their Elders past, present and emerging. We extend that respect to any First Nations people visiting our studios.

We acknowledge that Aboriginal sovereignty has never been ceded.